

Multiple Function Data logger

ELV

SN
1800370

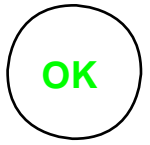

Gerätespezifikation

Herstellungs Datum	23 Nov. 2018	Start	08:42,14 Feb. 2020
Herstellungs Los	1808167	Ende	13:49,14 Feb. 2020
Firmware Version	V1.5	Zeitdauer	0Days 5Hrs. 7Min. 30Sec.
Original Zeitzone	UTC+1	Messintervall	30 Seconds
Datei erstellt	13:50,14 Feb. 2020	Startverzögerung	0 Seconds
		Messungen	615 points
		Alarmverzögerung	0 Seconds
		Alarmtyp	deaktivieren

Statistik(ohne Startverzögerung)

Kennwert	Temperatur
Oberer Alarm	---
Unterer Alarm	---
Maximum	25.6°C
Durchschnitt	23.4°C
Minimum	23.2°C
Std. Abweichung	0.2°C
MKT	23.4°C
Ges. Zeit innerh	0Days 5Hrs. 7Min. 30Sec.
Ges. Zeit ausserh	0Days 0Hrs. 0Min. 0Sec.
unter Gesamtzeit	0Days 0Hrs. 0Min. 0Sec.

Statistik(ohne Startverzögerung)

Kennwert	Feuchtigkeit
Oberer Alarm	---
Unterer Alarm	---
Maximum	35.0%RH
Durchschnitt	33.6%RH
Minimum	29.3%RH
Std. Abweichung	0.9%RH
Ges. Zeit innerh	0Days 5Hrs. 7Min. 30Sec.
Ges. Zeit ausserh	0Days 0Hrs. 0Min. 0Sec.
unter Gesamtzeit	0Days 0Hrs. 0Min. 0Sec.

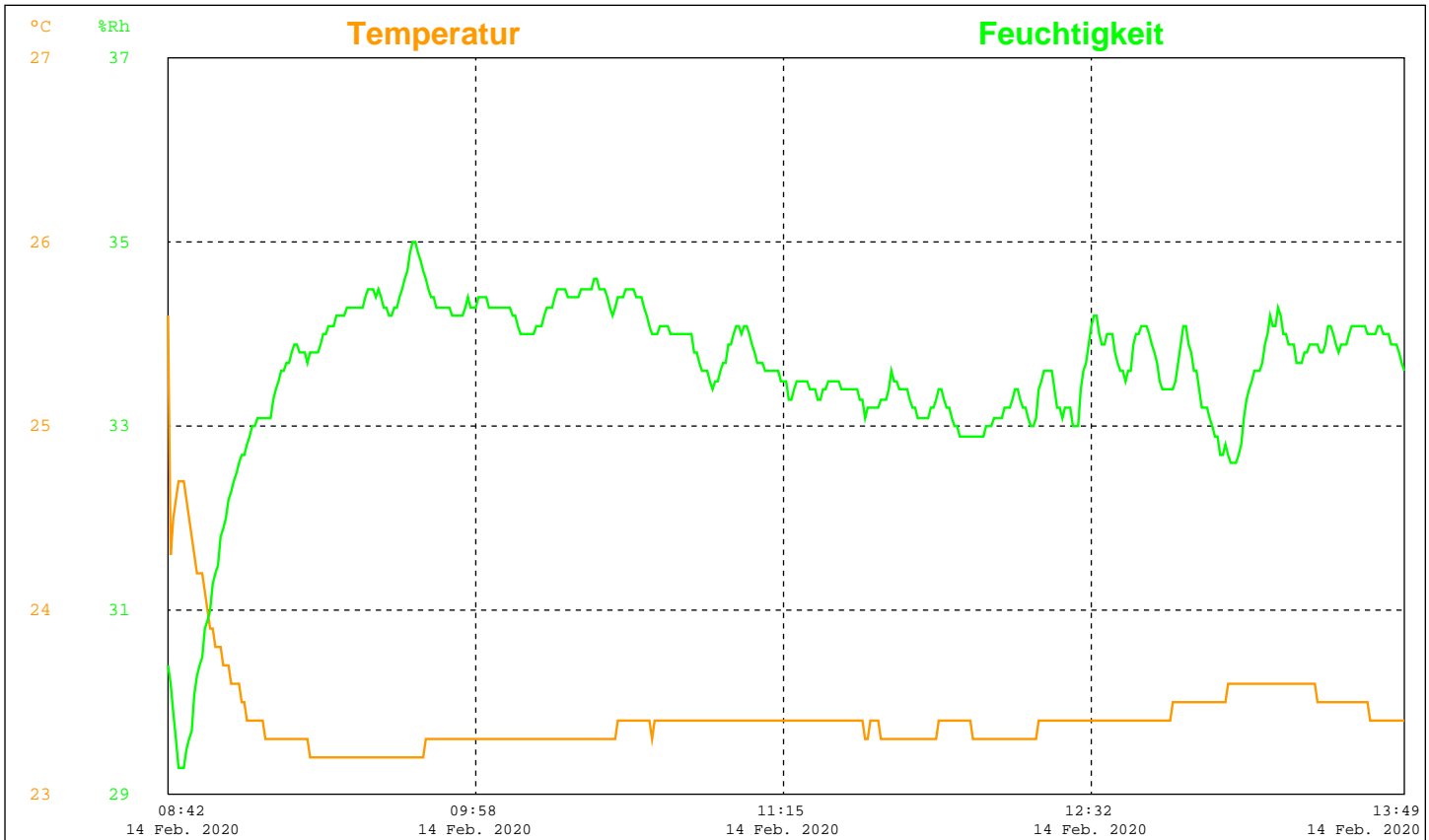

Markierte Ereignisse

(1)	(2)	(3)	(4)
(5)	(6)	(7)	(8)

Multiple Function Data logger

ELV

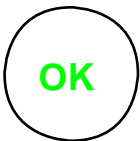
SN 1800370	
-----------------------------	--

						Index	Datum	Zeit	°C	%RH
1	14/02/20	08:42:04	25.6	30.4		61	14/02/20	09:12:04	23.3	33.7
2	14/02/20	08:42:34	24.3	30.2		62	14/02/20	09:12:34	23.3	33.8
3	14/02/20	08:43:04	24.5	29.9		63	14/02/20	09:13:04	23.3	33.9
4	14/02/20	08:43:34	24.6	29.6		64	14/02/20	09:13:34	23.3	33.9
5	14/02/20	08:44:04	24.7	29.4		65	14/02/20	09:14:04	23.3	33.9
6	14/02/20	08:44:34	24.7	29.3		66	14/02/20	09:14:34	23.3	33.8
7	14/02/20	08:45:04	24.7	29.3		67	14/02/20	09:15:04	23.3	33.8
8	14/02/20	08:45:34	24.7	29.3		68	14/02/20	09:15:34	23.3	33.8
9	14/02/20	08:46:04	24.6	29.4		69	14/02/20	09:16:04	23.3	33.8
10	14/02/20	08:46:34	24.6	29.5		70	14/02/20	09:16:34	23.3	33.7
11	14/02/20	08:47:04	24.5	29.6		71	14/02/20	09:17:04	23.2	33.8
12	14/02/20	08:47:34	24.4	29.7		72	14/02/20	09:17:34	23.2	33.8
13	14/02/20	08:48:04	24.4	29.9		73	14/02/20	09:18:04	23.2	33.8
14	14/02/20	08:48:34	24.3	30.1		74	14/02/20	09:18:34	23.2	33.8
15	14/02/20	08:49:04	24.2	30.3		75	14/02/20	09:19:04	23.2	33.8
16	14/02/20	08:49:34	24.2	30.4		76	14/02/20	09:19:34	23.2	33.9
17	14/02/20	08:50:04	24.2	30.5		77	14/02/20	09:20:04	23.2	33.9
18	14/02/20	08:50:34	24.1	30.7		78	14/02/20	09:20:34	23.2	34.0
19	14/02/20	08:51:04	24.1	30.8		79	14/02/20	09:21:04	23.2	34.0
20	14/02/20	08:51:34	24.0	30.9		80	14/02/20	09:21:34	23.2	34.1
21	14/02/20	08:52:04	23.9	31.0		81	14/02/20	09:22:04	23.2	34.1
22	14/02/20	08:52:34	23.9	31.1		82	14/02/20	09:22:34	23.2	34.1
23	14/02/20	08:53:04	23.9	31.3		83	14/02/20	09:23:04	23.2	34.1
24	14/02/20	08:53:34	23.8	31.4		84	14/02/20	09:23:34	23.2	34.2
25	14/02/20	08:54:04	23.8	31.5		85	14/02/20	09:24:04	23.2	34.2
26	14/02/20	08:54:34	23.8	31.6		86	14/02/20	09:24:34	23.2	34.2
27	14/02/20	08:55:04	23.8	31.8		87	14/02/20	09:25:04	23.2	34.2
28	14/02/20	08:55:34	23.7	31.9		88	14/02/20	09:25:34	23.2	34.2
29	14/02/20	08:56:04	23.7	32.0		89	14/02/20	09:26:04	23.2	34.3
30	14/02/20	08:56:34	23.7	32.2		90	14/02/20	09:26:34	23.2	34.3
31	14/02/20	08:57:04	23.7	32.2		91	14/02/20	09:27:04	23.2	34.3
32	14/02/20	08:57:34	23.6	32.3		92	14/02/20	09:27:34	23.2	34.3
33	14/02/20	08:58:04	23.6	32.4		93	14/02/20	09:28:04	23.2	34.3
34	14/02/20	08:58:34	23.6	32.5		94	14/02/20	09:28:34	23.2	34.3
35	14/02/20	08:59:04	23.6	32.5		95	14/02/20	09:29:04	23.2	34.3
36	14/02/20	08:59:34	23.6	32.6		96	14/02/20	09:29:34	23.2	34.3
37	14/02/20	09:00:04	23.5	32.7		97	14/02/20	09:30:04	23.2	34.3
38	14/02/20	09:00:34	23.5	32.7		98	14/02/20	09:30:34	23.2	34.4
39	14/02/20	09:01:04	23.5	32.7		99	14/02/20	09:31:04	23.2	34.4
40	14/02/20	09:01:34	23.4	32.8		100	14/02/20	09:31:34	23.2	34.5
41	14/02/20	09:02:04	23.4	32.9		101	14/02/20	09:32:04	23.2	34.5
42	14/02/20	09:02:34	23.4	33.0		102	14/02/20	09:32:34	23.2	34.5
43	14/02/20	09:03:04	23.4	33.0		103	14/02/20	09:33:04	23.2	34.5
44	14/02/20	09:03:34	23.4	33.0		104	14/02/20	09:33:34	23.2	34.4
45	14/02/20	09:04:04	23.4	33.1		105	14/02/20	09:34:04	23.2	34.5
46	14/02/20	09:04:34	23.4	33.1		106	14/02/20	09:34:34	23.2	34.4
47	14/02/20	09:05:04	23.4	33.1		107	14/02/20	09:35:04	23.2	34.3
48	14/02/20	09:05:34	23.4	33.1		108	14/02/20	09:35:34	23.2	34.3
49	14/02/20	09:06:04	23.3	33.1		109	14/02/20	09:36:04	23.2	34.3
50	14/02/20	09:06:34	23.3	33.1		110	14/02/20	09:36:34	23.2	34.2
51	14/02/20	09:07:04	23.3	33.1		111	14/02/20	09:37:04	23.2	34.2
52	14/02/20	09:07:34	23.3	33.2		112	14/02/20	09:37:34	23.2	34.3
53	14/02/20	09:08:04	23.3	33.3		113	14/02/20	09:38:04	23.2	34.3
54	14/02/20	09:08:34	23.3	33.4		114	14/02/20	09:38:34	23.2	34.3
55	14/02/20	09:09:04	23.3	33.5		115	14/02/20	09:39:04	23.2	34.4
56	14/02/20	09:09:34	23.3	33.5		116	14/02/20	09:39:34	23.2	34.5
57	14/02/20	09:10:04	23.3	33.6		117	14/02/20	09:40:04	23.2	34.5
58	14/02/20	09:10:34	23.3	33.6		118	14/02/20	09:40:34	23.2	34.6
59	14/02/20	09:11:04	23.3	33.7		119	14/02/20	09:41:04	23.2	34.7
60	14/02/20	09:11:34	23.3	33.7		120	14/02/20	09:41:34	23.2	34.8

Multiple Function Data logger

ELV

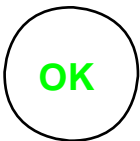
SN 1800370	
-----------------------------	--

					Index	Datum	Zeit	°C	%RH
121	14/02/20	09:42:04	23.2	34.9	181	14/02/20	10:12:04	23.3	34.0
122	14/02/20	09:42:34	23.2	35.0	182	14/02/20	10:12:34	23.3	34.0
123	14/02/20	09:43:04	23.2	35.0	183	14/02/20	10:13:04	23.3	34.1
124	14/02/20	09:43:34	23.2	35.0	184	14/02/20	10:13:34	23.3	34.1
125	14/02/20	09:44:04	23.2	34.9	185	14/02/20	10:14:04	23.3	34.1
126	14/02/20	09:44:34	23.2	34.8	186	14/02/20	10:14:34	23.3	34.1
127	14/02/20	09:45:04	23.2	34.7	187	14/02/20	10:15:04	23.3	34.2
128	14/02/20	09:45:34	23.3	34.6	188	14/02/20	10:15:34	23.3	34.3
129	14/02/20	09:46:04	23.3	34.6	189	14/02/20	10:16:04	23.3	34.3
130	14/02/20	09:46:34	23.3	34.5	190	14/02/20	10:16:34	23.3	34.3
131	14/02/20	09:47:04	23.3	34.4	191	14/02/20	10:17:04	23.3	34.3
132	14/02/20	09:47:34	23.3	34.4	192	14/02/20	10:17:34	23.3	34.4
133	14/02/20	09:48:04	23.3	34.4	193	14/02/20	10:18:04	23.3	34.4
134	14/02/20	09:48:34	23.3	34.3	194	14/02/20	10:18:34	23.3	34.5
135	14/02/20	09:49:04	23.3	34.3	195	14/02/20	10:19:04	23.3	34.5
136	14/02/20	09:49:34	23.3	34.3	196	14/02/20	10:19:34	23.3	34.5
137	14/02/20	09:50:04	23.3	34.3	197	14/02/20	10:20:04	23.3	34.5
138	14/02/20	09:50:34	23.3	34.3	198	14/02/20	10:20:34	23.3	34.5
139	14/02/20	09:51:04	23.3	34.3	199	14/02/20	10:21:04	23.3	34.4
140	14/02/20	09:51:34	23.3	34.3	200	14/02/20	10:21:34	23.3	34.4
141	14/02/20	09:52:04	23.3	34.2	201	14/02/20	10:22:04	23.3	34.3
142	14/02/20	09:52:34	23.3	34.2	202	14/02/20	10:22:34	23.3	34.4
143	14/02/20	09:53:04	23.3	34.2	203	14/02/20	10:23:04	23.3	34.4
144	14/02/20	09:53:34	23.3	34.2	204	14/02/20	10:23:34	23.3	34.4
145	14/02/20	09:54:04	23.3	34.2	205	14/02/20	10:24:04	23.3	34.4
146	14/02/20	09:54:34	23.3	34.2	206	14/02/20	10:24:34	23.3	34.5
147	14/02/20	09:55:04	23.3	34.2	207	14/02/20	10:25:04	23.3	34.5
148	14/02/20	09:55:34	23.3	34.3	208	14/02/20	10:25:34	23.3	34.5
149	14/02/20	09:56:04	23.3	34.4	209	14/02/20	10:26:04	23.3	34.5
150	14/02/20	09:56:34	23.3	34.4	210	14/02/20	10:26:34	23.3	34.5
151	14/02/20	09:57:04	23.3	34.3	211	14/02/20	10:27:04	23.3	34.5
152	14/02/20	09:57:34	23.3	34.3	212	14/02/20	10:27:34	23.3	34.6
153	14/02/20	09:58:04	23.3	34.3	213	14/02/20	10:28:04	23.3	34.6
154	14/02/20	09:58:34	23.3	34.4	214	14/02/20	10:28:34	23.3	34.5
155	14/02/20	09:59:04	23.3	34.4	215	14/02/20	10:29:04	23.3	34.5
156	14/02/20	09:59:34	23.3	34.4	216	14/02/20	10:29:34	23.3	34.5
157	14/02/20	10:00:04	23.3	34.4	217	14/02/20	10:30:04	23.3	34.5
158	14/02/20	10:00:34	23.3	34.4	218	14/02/20	10:30:34	23.3	34.4
159	14/02/20	10:01:04	23.3	34.3	219	14/02/20	10:31:04	23.3	34.4
160	14/02/20	10:01:34	23.3	34.3	220	14/02/20	10:31:34	23.3	34.3
161	14/02/20	10:02:04	23.3	34.3	221	14/02/20	10:32:04	23.3	34.2
162	14/02/20	10:02:34	23.3	34.3	222	14/02/20	10:32:34	23.3	34.3
163	14/02/20	10:03:04	23.3	34.3	223	14/02/20	10:33:04	23.3	34.4
164	14/02/20	10:03:34	23.3	34.3	224	14/02/20	10:33:34	23.4	34.4
165	14/02/20	10:04:04	23.3	34.3	225	14/02/20	10:34:04	23.4	34.4
166	14/02/20	10:04:34	23.3	34.3	226	14/02/20	10:34:34	23.4	34.4
167	14/02/20	10:05:04	23.3	34.3	227	14/02/20	10:35:04	23.4	34.5
168	14/02/20	10:05:34	23.3	34.3	228	14/02/20	10:35:34	23.4	34.5
169	14/02/20	10:06:04	23.3	34.3	229	14/02/20	10:36:04	23.4	34.5
170	14/02/20	10:06:34	23.3	34.3	230	14/02/20	10:36:34	23.4	34.5
171	14/02/20	10:07:04	23.3	34.3	231	14/02/20	10:37:04	23.4	34.5
172	14/02/20	10:07:34	23.3	34.2	232	14/02/20	10:37:34	23.4	34.5
173	14/02/20	10:08:04	23.3	34.2	233	14/02/20	10:38:04	23.4	34.4
174	14/02/20	10:08:34	23.3	34.1	234	14/02/20	10:38:34	23.4	34.4
175	14/02/20	10:09:04	23.3	34.0	235	14/02/20	10:39:04	23.4	34.4
176	14/02/20	10:09:34	23.3	34.0	236	14/02/20	10:39:34	23.4	34.4
177	14/02/20	10:10:04	23.3	34.0	237	14/02/20	10:40:04	23.4	34.3
178	14/02/20	10:10:34	23.3	34.0	238	14/02/20	10:40:34	23.4	34.2
179	14/02/20	10:11:04	23.3	34.0	239	14/02/20	10:41:04	23.4	34.1
180	14/02/20	10:11:34	23.3	34.0	240	14/02/20	10:41:34	23.4	34.0

Multiple Function Data logger

ELV

SN
1800370

OK

					Index	Datum	Zeit	°C	%RH
241	14/02/20	10:42:04	23.3	34.0	301	14/02/20	11:12:04	23.4	33.6
242	14/02/20	10:42:34	23.4	34.0	302	14/02/20	11:12:34	23.4	33.6
243	14/02/20	10:43:04	23.4	34.0	303	14/02/20	11:13:04	23.4	33.6
244	14/02/20	10:43:34	23.4	34.0	304	14/02/20	11:13:34	23.4	33.6
245	14/02/20	10:44:04	23.4	34.1	305	14/02/20	11:14:04	23.4	33.5
246	14/02/20	10:44:34	23.4	34.1	306	14/02/20	11:14:34	23.4	33.5
247	14/02/20	10:45:04	23.4	34.1	307	14/02/20	11:15:04	23.4	33.5
248	14/02/20	10:45:34	23.4	34.1	308	14/02/20	11:15:34	23.4	33.4
249	14/02/20	10:46:04	23.4	34.1	309	14/02/20	11:16:04	23.4	33.3
250	14/02/20	10:46:34	23.4	34.0	310	14/02/20	11:16:34	23.4	33.3
251	14/02/20	10:47:04	23.4	34.0	311	14/02/20	11:17:04	23.4	33.4
252	14/02/20	10:47:34	23.4	34.0	312	14/02/20	11:17:34	23.4	33.5
253	14/02/20	10:48:04	23.4	34.0	313	14/02/20	11:18:04	23.4	33.5
254	14/02/20	10:48:34	23.4	34.0	314	14/02/20	11:18:34	23.4	33.5
255	14/02/20	10:49:04	23.4	34.0	315	14/02/20	11:19:04	23.4	33.5
256	14/02/20	10:49:34	23.4	34.0	316	14/02/20	11:19:34	23.4	33.5
257	14/02/20	10:50:04	23.4	34.0	317	14/02/20	11:20:04	23.4	33.5
258	14/02/20	10:50:34	23.4	34.0	318	14/02/20	11:20:34	23.4	33.5
259	14/02/20	10:51:04	23.4	34.0	319	14/02/20	11:21:04	23.4	33.4
260	14/02/20	10:51:34	23.4	34.0	320	14/02/20	11:21:34	23.4	33.4
261	14/02/20	10:52:04	23.4	33.9	321	14/02/20	11:22:04	23.4	33.4
262	14/02/20	10:52:34	23.4	33.8	322	14/02/20	11:22:34	23.4	33.4
263	14/02/20	10:53:04	23.4	33.8	323	14/02/20	11:23:04	23.4	33.3
264	14/02/20	10:53:34	23.4	33.7	324	14/02/20	11:23:34	23.4	33.3
265	14/02/20	10:54:04	23.4	33.7	325	14/02/20	11:24:04	23.4	33.4
266	14/02/20	10:54:34	23.4	33.6	326	14/02/20	11:24:34	23.4	33.4
267	14/02/20	10:55:04	23.4	33.6	327	14/02/20	11:25:04	23.4	33.4
268	14/02/20	10:55:34	23.4	33.6	328	14/02/20	11:25:34	23.4	33.5
269	14/02/20	10:56:04	23.4	33.5	329	14/02/20	11:26:04	23.4	33.5
270	14/02/20	10:56:34	23.4	33.4	330	14/02/20	11:26:34	23.4	33.5
271	14/02/20	10:57:04	23.4	33.4	331	14/02/20	11:27:04	23.4	33.5
272	14/02/20	10:57:34	23.4	33.5	332	14/02/20	11:27:34	23.4	33.5
273	14/02/20	10:58:04	23.4	33.5	333	14/02/20	11:28:04	23.4	33.5
274	14/02/20	10:58:34	23.4	33.5	334	14/02/20	11:28:34	23.4	33.4
275	14/02/20	10:59:04	23.4	33.6	335	14/02/20	11:29:04	23.4	33.4
276	14/02/20	10:59:34	23.4	33.7	336	14/02/20	11:29:34	23.4	33.4
277	14/02/20	11:00:04	23.4	33.7	337	14/02/20	11:30:04	23.4	33.4
278	14/02/20	11:00:34	23.4	33.8	338	14/02/20	11:30:34	23.4	33.4
279	14/02/20	11:01:04	23.4	33.9	339	14/02/20	11:31:04	23.4	33.4
280	14/02/20	11:01:34	23.4	33.9	340	14/02/20	11:31:34	23.4	33.4
281	14/02/20	11:02:04	23.4	34.0	341	14/02/20	11:32:04	23.4	33.4
282	14/02/20	11:02:34	23.4	34.1	342	14/02/20	11:32:34	23.4	33.4
283	14/02/20	11:03:04	23.4	34.1	343	14/02/20	11:33:04	23.4	33.4
284	14/02/20	11:03:34	23.4	34.1	344	14/02/20	11:33:34	23.4	33.3
285	14/02/20	11:04:04	23.4	34.0	345	14/02/20	11:34:04	23.4	33.3
286	14/02/20	11:04:34	23.4	34.1	346	14/02/20	11:34:34	23.4	33.2
287	14/02/20	11:05:04	23.4	34.1	347	14/02/20	11:35:04	23.3	33.1
288	14/02/20	11:05:34	23.4	34.1	348	14/02/20	11:35:34	23.3	33.2
289	14/02/20	11:06:04	23.4	34.0	349	14/02/20	11:36:04	23.4	33.2
290	14/02/20	11:06:34	23.4	33.9	350	14/02/20	11:36:34	23.4	33.2
291	14/02/20	11:07:04	23.4	33.8	351	14/02/20	11:37:04	23.4	33.2
292	14/02/20	11:07:34	23.4	33.8	352	14/02/20	11:37:34	23.4	33.2
293	14/02/20	11:08:04	23.4	33.7	353	14/02/20	11:38:04	23.4	33.2
294	14/02/20	11:08:34	23.4	33.7	354	14/02/20	11:38:34	23.3	33.3
295	14/02/20	11:09:04	23.4	33.7	355	14/02/20	11:39:04	23.3	33.3
296	14/02/20	11:09:34	23.4	33.7	356	14/02/20	11:39:34	23.3	33.3
297	14/02/20	11:10:04	23.4	33.6	357	14/02/20	11:40:04	23.3	33.3
298	14/02/20	11:10:34	23.4	33.6	358	14/02/20	11:40:34	23.3	33.4
299	14/02/20	11:11:04	23.4	33.6	359	14/02/20	11:41:04	23.4	33.5
300	14/02/20	11:11:34	23.4	33.6	360	14/02/20	11:41:34	23.3	33.6

Multiple Function Data logger

ELV

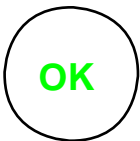
SN 1800370	
-----------------------------	--

					Index	Datum	Zeit	°C	%RH
361	14/02/20	11:42:04	23.3	33.5	421	14/02/20	12:12:04	23.3	33.4
362	14/02/20	11:42:34	23.3	33.5	422	14/02/20	12:12:34	23.3	33.4
363	14/02/20	11:43:04	23.3	33.4	423	14/02/20	12:13:04	23.3	33.4
364	14/02/20	11:43:34	23.3	33.4	424	14/02/20	12:13:34	23.3	33.3
365	14/02/20	11:44:04	23.3	33.4	425	14/02/20	12:14:04	23.3	33.2
366	14/02/20	11:44:34	23.3	33.4	426	14/02/20	12:14:34	23.3	33.2
367	14/02/20	11:45:04	23.3	33.4	427	14/02/20	12:15:04	23.3	33.1
368	14/02/20	11:45:34	23.3	33.3	428	14/02/20	12:15:34	23.3	33.1
369	14/02/20	11:46:04	23.3	33.3	429	14/02/20	12:16:04	23.3	33.0
370	14/02/20	11:46:34	23.3	33.2	430	14/02/20	12:16:34	23.3	33.0
371	14/02/20	11:47:04	23.3	33.2	431	14/02/20	12:17:04	23.3	33.1
372	14/02/20	11:47:34	23.3	33.2	432	14/02/20	12:17:34	23.4	33.2
373	14/02/20	11:48:04	23.3	33.1	433	14/02/20	12:18:04	23.4	33.4
374	14/02/20	11:48:34	23.3	33.1	434	14/02/20	12:18:34	23.4	33.5
375	14/02/20	11:49:04	23.3	33.1	435	14/02/20	12:19:04	23.4	33.6
376	14/02/20	11:49:34	23.3	33.2	436	14/02/20	12:19:34	23.4	33.6
377	14/02/20	11:50:04	23.3	33.1	437	14/02/20	12:20:04	23.4	33.6
378	14/02/20	11:50:34	23.3	33.1	438	14/02/20	12:20:34	23.4	33.6
379	14/02/20	11:51:04	23.3	33.2	439	14/02/20	12:21:04	23.4	33.6
380	14/02/20	11:51:34	23.3	33.2	440	14/02/20	12:21:34	23.4	33.5
381	14/02/20	11:52:04	23.3	33.3	441	14/02/20	12:22:04	23.4	33.4
382	14/02/20	11:52:34	23.3	33.3	442	14/02/20	12:22:34	23.4	33.2
383	14/02/20	11:53:04	23.4	33.4	443	14/02/20	12:23:04	23.4	33.2
384	14/02/20	11:53:34	23.4	33.4	444	14/02/20	12:23:34	23.4	33.1
385	14/02/20	11:54:04	23.4	33.3	445	14/02/20	12:24:04	23.4	33.1
386	14/02/20	11:54:34	23.4	33.3	446	14/02/20	12:24:34	23.4	33.2
387	14/02/20	11:55:04	23.4	33.2	447	14/02/20	12:25:04	23.4	33.2
388	14/02/20	11:55:34	23.4	33.2	448	14/02/20	12:25:34	23.4	33.2
389	14/02/20	11:56:04	23.4	33.2	449	14/02/20	12:26:04	23.4	33.1
390	14/02/20	11:56:34	23.4	33.1	450	14/02/20	12:26:34	23.4	33.0
391	14/02/20	11:57:04	23.4	33.0	451	14/02/20	12:27:04	23.4	33.0
392	14/02/20	11:57:34	23.4	33.0	452	14/02/20	12:27:34	23.4	33.0
393	14/02/20	11:58:04	23.4	32.9	453	14/02/20	12:28:04	23.4	33.2
394	14/02/20	11:58:34	23.4	32.9	454	14/02/20	12:28:34	23.4	33.4
395	14/02/20	11:59:04	23.4	32.9	455	14/02/20	12:29:04	23.4	33.6
396	14/02/20	11:59:34	23.4	32.9	456	14/02/20	12:29:34	23.4	33.7
397	14/02/20	12:00:04	23.4	32.9	457	14/02/20	12:30:04	23.4	33.8
398	14/02/20	12:00:34	23.4	32.9	458	14/02/20	12:30:34	23.4	33.9
399	14/02/20	12:01:04	23.4	32.9	459	14/02/20	12:31:04	23.4	34.1
400	14/02/20	12:01:34	23.3	32.9	460	14/02/20	12:31:34	23.4	34.2
401	14/02/20	12:02:04	23.3	32.9	461	14/02/20	12:32:04	23.4	34.2
402	14/02/20	12:02:34	23.3	32.9	462	14/02/20	12:32:34	23.4	34.1
403	14/02/20	12:03:04	23.3	32.9	463	14/02/20	12:33:04	23.4	34.0
404	14/02/20	12:03:34	23.3	32.9	464	14/02/20	12:33:34	23.4	33.9
405	14/02/20	12:04:04	23.3	32.9	465	14/02/20	12:34:04	23.4	33.9
406	14/02/20	12:04:34	23.3	33.0	466	14/02/20	12:34:34	23.4	33.9
407	14/02/20	12:05:04	23.3	33.0	467	14/02/20	12:35:04	23.4	34.0
408	14/02/20	12:05:34	23.3	33.0	468	14/02/20	12:35:34	23.4	34.0
409	14/02/20	12:06:04	23.3	33.0	469	14/02/20	12:36:04	23.4	34.0
410	14/02/20	12:06:34	23.3	33.1	470	14/02/20	12:36:34	23.4	33.9
411	14/02/20	12:07:04	23.3	33.1	471	14/02/20	12:37:04	23.4	33.8
412	14/02/20	12:07:34	23.3	33.1	472	14/02/20	12:37:34	23.4	33.7
413	14/02/20	12:08:04	23.3	33.1	473	14/02/20	12:38:04	23.4	33.6
414	14/02/20	12:08:34	23.3	33.1	474	14/02/20	12:38:34	23.4	33.6
415	14/02/20	12:09:04	23.3	33.2	475	14/02/20	12:39:04	23.4	33.5
416	14/02/20	12:09:34	23.3	33.2	476	14/02/20	12:39:34	23.4	33.5
417	14/02/20	12:10:04	23.3	33.2	477	14/02/20	12:40:04	23.4	33.6
418	14/02/20	12:10:34	23.3	33.2	478	14/02/20	12:40:34	23.4	33.6
419	14/02/20	12:11:04	23.3	33.3	479	14/02/20	12:41:04	23.4	33.7
420	14/02/20	12:11:34	23.3	33.3	480	14/02/20	12:41:34	23.4	33.9

Multiple Function Data logger

ELV

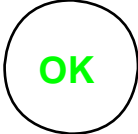
SN 1800370	
-----------------------------	--

					Index	Datum	Zeit	°C	%RH
481	14/02/20	12:42:04	23.4	34.0	541	14/02/20	13:12:04	23.6	33.6
482	14/02/20	12:42:34	23.4	34.0	542	14/02/20	13:12:34	23.6	33.6
483	14/02/20	12:43:04	23.4	34.0	543	14/02/20	13:13:04	23.6	33.6
484	14/02/20	12:43:34	23.4	34.1	544	14/02/20	13:13:34	23.6	33.7
485	14/02/20	12:44:04	23.4	34.1	545	14/02/20	13:14:04	23.6	33.9
486	14/02/20	12:44:34	23.4	34.1	546	14/02/20	13:14:34	23.6	34.0
487	14/02/20	12:45:04	23.4	34.1	547	14/02/20	13:15:04	23.6	34.1
488	14/02/20	12:45:34	23.4	34.0	548	14/02/20	13:15:34	23.6	34.2
489	14/02/20	12:46:04	23.4	33.9	549	14/02/20	13:16:04	23.6	34.1
490	14/02/20	12:46:34	23.4	33.8	550	14/02/20	13:16:34	23.6	34.1
491	14/02/20	12:47:04	23.4	33.7	551	14/02/20	13:17:04	23.6	34.2
492	14/02/20	12:47:34	23.4	33.6	552	14/02/20	13:17:34	23.6	34.3
493	14/02/20	12:48:04	23.4	33.5	553	14/02/20	13:18:04	23.6	34.2
494	14/02/20	12:48:34	23.4	33.4	554	14/02/20	13:18:34	23.6	34.0
495	14/02/20	12:49:04	23.4	33.4	555	14/02/20	13:19:04	23.6	34.0
496	14/02/20	12:49:34	23.4	33.4	556	14/02/20	13:19:34	23.6	33.9
497	14/02/20	12:50:04	23.4	33.4	557	14/02/20	13:20:04	23.6	33.9
498	14/02/20	12:50:34	23.4	33.4	558	14/02/20	13:20:34	23.6	33.9
499	14/02/20	12:51:04	23.5	33.4	559	14/02/20	13:21:04	23.6	33.9
500	14/02/20	12:51:34	23.5	33.5	560	14/02/20	13:21:34	23.6	33.8
501	14/02/20	12:52:04	23.5	33.5	561	14/02/20	13:22:04	23.6	33.7
502	14/02/20	12:52:34	23.5	33.7	562	14/02/20	13:22:34	23.6	33.7
503	14/02/20	12:53:04	23.5	33.9	563	14/02/20	13:23:04	23.6	33.7
504	14/02/20	12:53:34	23.5	34.0	564	14/02/20	13:23:34	23.6	33.7
505	14/02/20	12:54:04	23.5	34.1	565	14/02/20	13:24:04	23.6	33.8
506	14/02/20	12:54:34	23.5	34.1	566	14/02/20	13:24:34	23.6	33.8
507	14/02/20	12:55:04	23.5	33.9	567	14/02/20	13:25:04	23.6	33.9
508	14/02/20	12:55:34	23.5	33.8	568	14/02/20	13:25:34	23.6	33.9
509	14/02/20	12:56:04	23.5	33.7	569	14/02/20	13:26:04	23.6	33.9
510	14/02/20	12:56:34	23.5	33.6	570	14/02/20	13:26:34	23.6	33.9
511	14/02/20	12:57:04	23.5	33.6	571	14/02/20	13:27:04	23.5	33.9
512	14/02/20	12:57:34	23.5	33.4	572	14/02/20	13:27:34	23.5	33.8
513	14/02/20	12:58:04	23.5	33.3	573	14/02/20	13:28:04	23.5	33.7
514	14/02/20	12:58:34	23.5	33.2	574	14/02/20	13:28:34	23.5	33.8
515	14/02/20	12:59:04	23.5	33.2	575	14/02/20	13:29:04	23.5	33.9
516	14/02/20	12:59:34	23.5	33.2	576	14/02/20	13:29:34	23.5	34.1
517	14/02/20	13:00:04	23.5	33.2	577	14/02/20	13:30:04	23.5	34.1
518	14/02/20	13:00:34	23.5	33.1	578	14/02/20	13:30:34	23.5	34.1
519	14/02/20	13:01:04	23.5	33.0	579	14/02/20	13:31:04	23.5	34.0
520	14/02/20	13:01:34	23.5	32.9	580	14/02/20	13:31:34	23.5	33.9
521	14/02/20	13:02:04	23.5	32.9	581	14/02/20	13:32:04	23.5	33.8
522	14/02/20	13:02:34	23.6	32.8	582	14/02/20	13:32:34	23.5	33.8
523	14/02/20	13:03:04	23.5	32.7	583	14/02/20	13:33:04	23.5	33.9
524	14/02/20	13:03:34	23.5	32.7	584	14/02/20	13:33:34	23.5	33.9
525	14/02/20	13:04:04	23.5	32.8	585	14/02/20	13:34:04	23.5	33.9
526	14/02/20	13:04:34	23.6	32.8	586	14/02/20	13:34:34	23.5	33.9
527	14/02/20	13:05:04	23.6	32.7	587	14/02/20	13:35:04	23.5	34.0
528	14/02/20	13:05:34	23.6	32.6	588	14/02/20	13:35:34	23.5	34.1
529	14/02/20	13:06:04	23.6	32.6	589	14/02/20	13:36:04	23.5	34.1
530	14/02/20	13:06:34	23.6	32.6	590	14/02/20	13:36:34	23.5	34.1
531	14/02/20	13:07:04	23.6	32.6	591	14/02/20	13:37:04	23.5	34.1
532	14/02/20	13:07:34	23.6	32.7	592	14/02/20	13:37:34	23.5	34.1
533	14/02/20	13:08:04	23.6	32.8	593	14/02/20	13:38:04	23.5	34.1
534	14/02/20	13:08:34	23.6	32.9	594	14/02/20	13:38:34	23.5	34.1
535	14/02/20	13:09:04	23.6	33.1	595	14/02/20	13:39:04	23.5	34.1
536	14/02/20	13:09:34	23.6	33.3	596	14/02/20	13:39:34	23.5	34.0
537	14/02/20	13:10:04	23.6	33.4	597	14/02/20	13:40:04	23.4	34.0
538	14/02/20	13:10:34	23.6	33.5	598	14/02/20	13:40:34	23.4	34.0
539	14/02/20	13:11:04	23.6	33.5	599	14/02/20	13:41:04	23.4	34.0
540	14/02/20	13:11:34	23.6	33.6	600	14/02/20	13:41:34	23.4	34.0

ELV

Multiple Function Data logger

SN
1800370

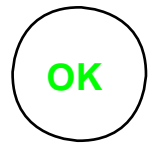

					Index	Datum	Zeit	°C	%RH
601	14/02/20	13:42:04	23.4	34.1					
602	14/02/20	13:42:34	23.4	34.1					
603	14/02/20	13:43:04	23.4	34.1					
604	14/02/20	13:43:34	23.4	34.0					
605	14/02/20	13:44:04	23.4	34.0					
606	14/02/20	13:44:34	23.4	34.0					
607	14/02/20	13:45:04	23.4	34.0					
608	14/02/20	13:45:34	23.4	33.9					
609	14/02/20	13:46:04	23.4	33.9					
610	14/02/20	13:46:34	23.4	33.9					
611	14/02/20	13:47:04	23.4	33.8					
612	14/02/20	13:47:34	23.4	33.8					
613	14/02/20	13:48:04	23.4	33.7					
614	14/02/20	13:48:34	23.4	33.6					
615	14/02/20	13:49:04	23.4	33.5					